

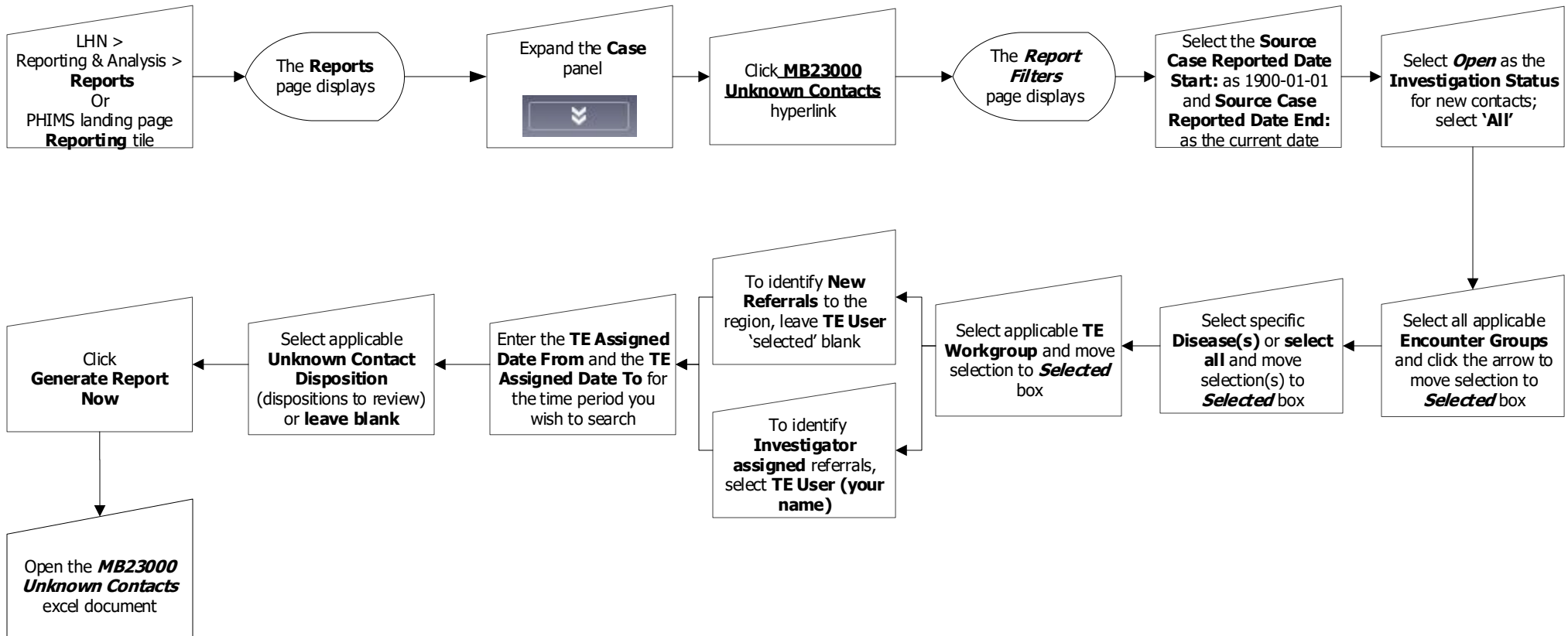

Report: MB23000 - Unknown Contact

QRC



Points to Remember:

- Generate this report with the above filters to identify Unknown Contacts, **newly referred to the region** and **newly assigned investigators** as well as **all contacts and investigators**. Note that selecting '**Open**' in the **Investigation status** will generate all unknown contacts including for cases that are closed but may require ongoing follow up for the unknown contact. (Example: case and contact are in different regions.)
- It is recommended to search for Unknown Contacts daily. Enter current date in 'TE assigned from' and 'TE assigned to' to search for current day referrals.
- A quality check could include a larger date range in the assigned date range field.
- The Unknown Contact report identifies the Source Case investigation ID and the Transmission Event ID. Use the Transmission Event ID (*Search Exposures*) in the report to search PHIMS.