

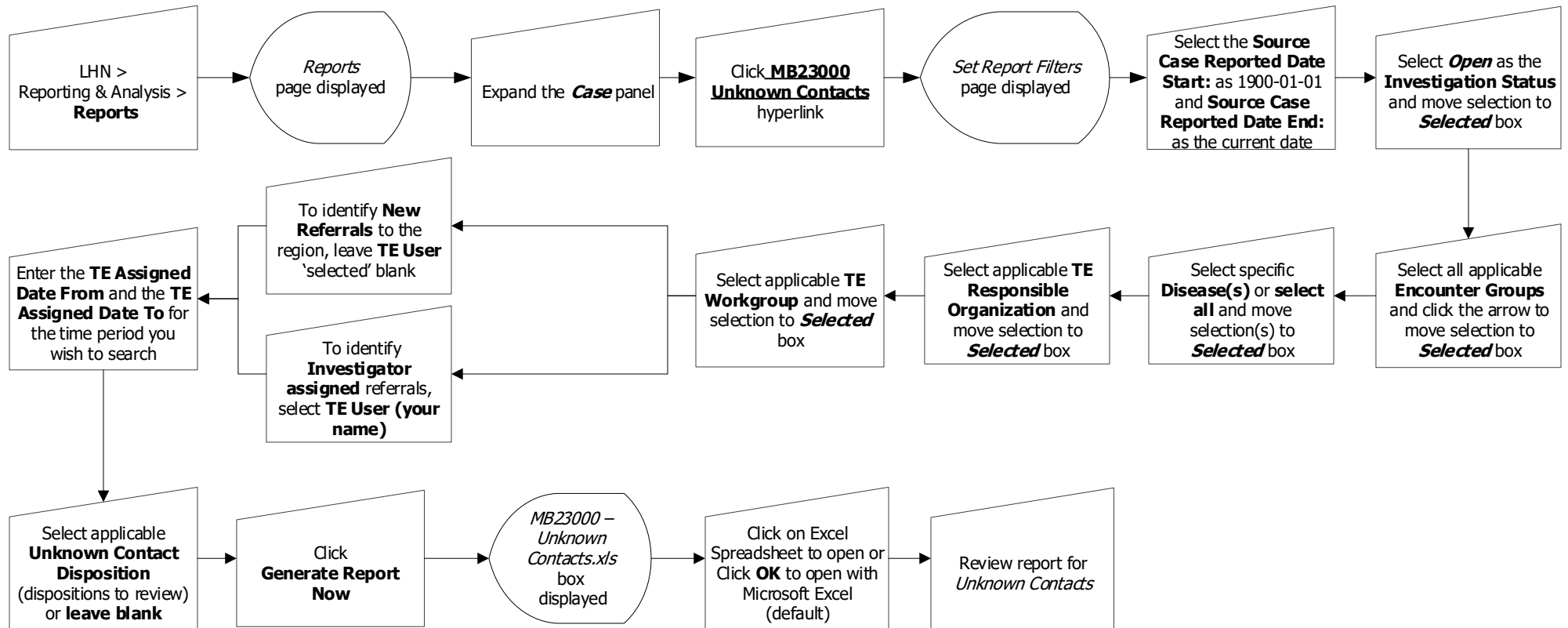

# Investigations: COVID-19 Generate Unknown Contact Report

Page 1

QRC 5.9



### Points to Remember:

- Generate this report with the above filters to identify Unknown Contacts, **newly referred to the region** and **newly assigned to Investigators**.
- It is recommended to search for Unknown Contacts daily. Enter current date in 'TE assigned from' and 'TE assigned to' to search for current day referrals.
- A quality check could include a larger date range in the assigned date range field.
- The Unknown Contact report identifies the Source Case investigation ID and the Transmission Event ID. Use the Transmission Event ID (*Search Exposures*) in the report to search PHIMS.



# Investigations: *COVID-19 Generate Unknown Contact Report*

Page 2

QRC 5.9

## Release Notes / Updates

Date	Owner	Reason for change	Change Description
2021-06-01	Clinical Informatics Specialist	Software Update, added to Reports Tile - relabelled	Removed 7.19b1 – Relabeled QRC 5.8 Removed 7.19b – Relabeled QRC 5.9 Added QRC 7.19b Lab Summary
2021-09-09	Clinical Informatics Specialist	Updated for all diseases	Removed reference to 'COVID-19', added 'All applicable encounter groups'